Danse Macabre

FLUTE

By Camille Saint-Saëns (1835-1921)
Arranged by Michael Story (ASCAP)

Bright waltz tempo ♩ = 152

(Bells)

mf

13

16

29 **Play**

mf

46

15

61

3

3

73

f

81

mf

© 2015 BELWIN-MILLS PUBLISHING CORP.,
a division of ALFRED MUSIC
All Rights Reserved including Public Performance

mp3
Purchase a full-length performance recording!

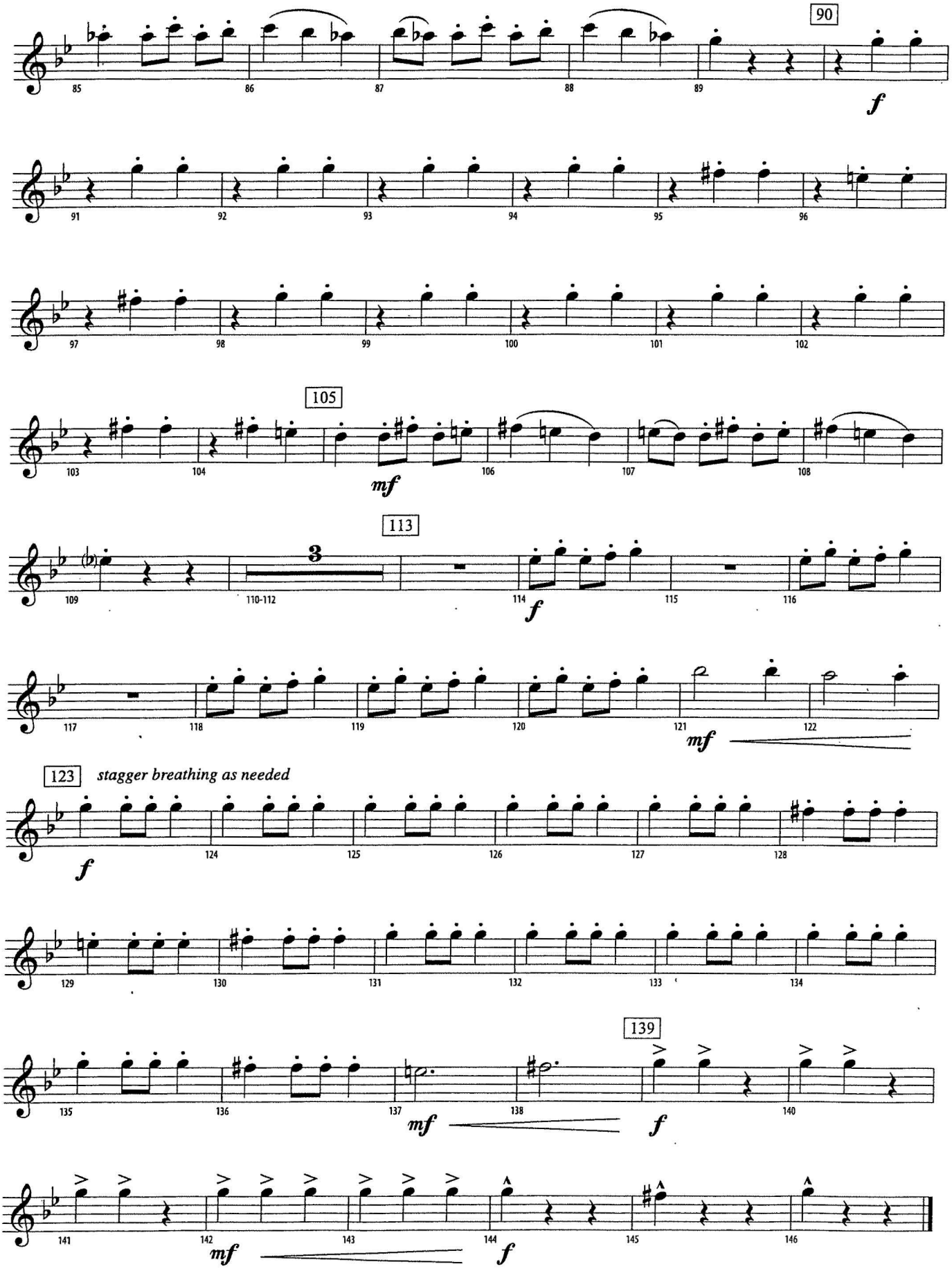
90
f
105
mf
113
3
f
mf
123
stagger breathing as needed
f
139
mf
f
mf
f